

Dreadnought South West Association Google map of the project

<http://goo.gl/maps/7zKpe>

Please send in listings/content for the DSW Google map by typing or pasting into this form where you see this arrow →. **I will need a separate form for each event or activity please!** (You might want to have a quick look to get a feel for the map overall before you write your content). Thanks, Sarah.

1. Location

I need this to locate the marker on the map. Make this as exact as possible, e.g. a postal address or a postcode, or a public venue which can be looked up easily.

→

2. Short title (max 89 characters - about 15 words - including spaces)

→

3. Short description (absolute max 250 words please)

Please include date(s). Mention if this is still provisional.

→

4. URL (i.e. website address) for follow up link...

...where people linking from the map can find out more details, such as time and booking details for a performance. Please make the link as specific as possible, to the exact page within your website page rather than the homepage. You can copy and paste if from the address bar at the top of the web page. If there is no link you may wish to provide a phone number.

→

5. Image

Please attach an image. Or if the image is already on a website you could send me the link. To get this right click on the image and

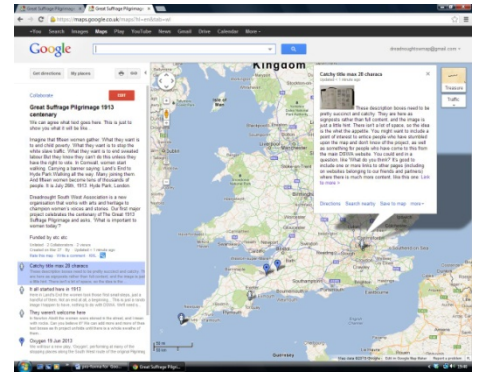

LOCATION : The entry pictured zooms in to Speaker's Corner, Hyde Park, London, not just 'London'.

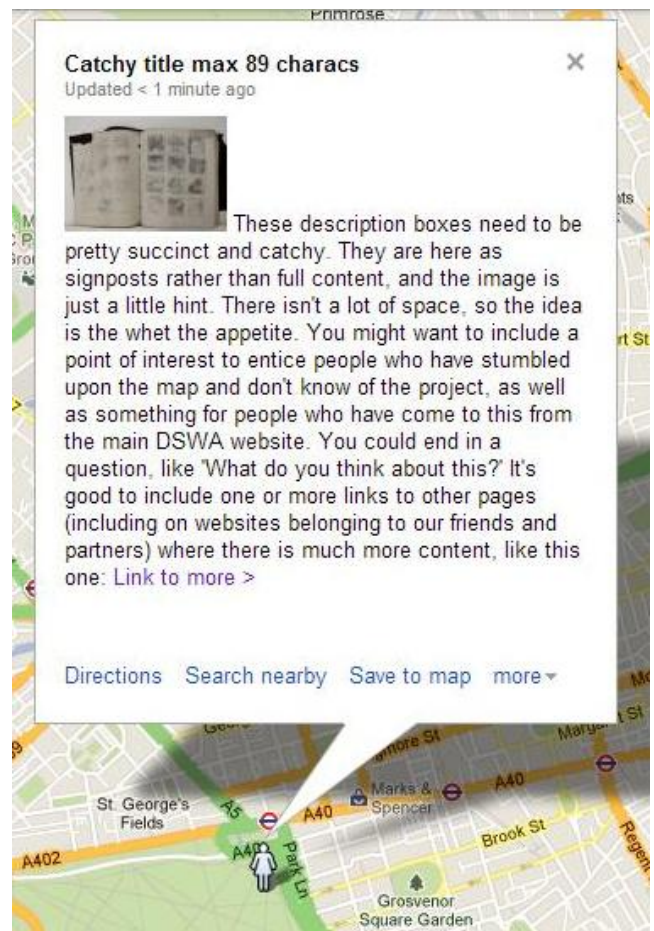
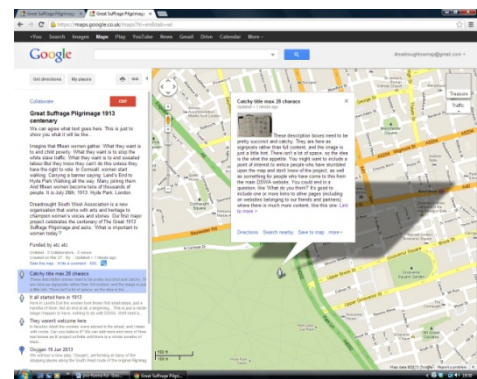

SS 29 April 2013

then select 'Copy image URL'. Please only include images which you have permission to publish. The image will be very small so simple is best. Or note that there is no image.
→

6. Category for the listing

The content on the map will be listed and flagged under these headings:

1. Performances of 'Oxygen'
2. Waymarker events
3. 100 Suffrage Objects (HLF funded project)
4. The original 1913 stopping places

Which heading is best suited to this content?

→

7. Funding organisation

Please note any source of funding which needs to be acknowledged in the listing e.g. Arts Council, Heritage Lottery Fund

→

8. Your contact

What is your name and phone number in case I need to check anything with you?

→

9. Notes

Use this space if you need to add a short note about anything else which might help me to create the map entry.

→

• How/where/when to send this

Please email this to me at dreadnoughtswmap@gmail.com Don't forget the image if it's an attachment! You can send content anytime during the life of the project. I will normally check emails and post content to the map on **Tuesdays**. (I don't have a smart phone and won't see these emails on other days). Please phone or text me if you are struggling, or your content is urgent and can't wait until Tuesday. If you are already a Google map fan and could post the content yourself please get in touch to discuss this. Thanks for helping to create the map, and I hope you enjoy watching it grow...

Sarah for DSWA, 07909 850601



Supported using public funding by
**ARTS COUNCIL
ENGLAND**

